

## General Notes

1. Do not scale from this drawing. Refer to stated dimensions.
2. All dimensions to be verified on site by the contractor, before proceeding, and such dimensions to be his responsibility.
3. Report all drawing errors, omissions and discrepancies to superintendent studio.
4. All stated areas on this drawing are approximate and to be treated as strictly indicative.
5. Any Ordinance Survey mapping data in this drawing is used under license. Its use is strictly for the preparation of information for this project. Where used Ordinance Survey copyright acknowledgement must be displayed. At project completion, all Ordinance Survey data supplied must be deleted and all paper copies destroyed.

Rev	Date	Reason For Issue	Check
PL01	08/04/24	Outline Planning Application	JH
PL02	19/07/24	Outline Planning Application	JH
PL03	13/02/25	Outline Planning Application	JH
PL04	17/03/25	Outline Planning Application	JH
PL05	31/03/25	Outline Planning Application	JH
PL06	15/04/25	Outline Planning Application	JH
PL07	30/05/25	Outline Planning Application	JH

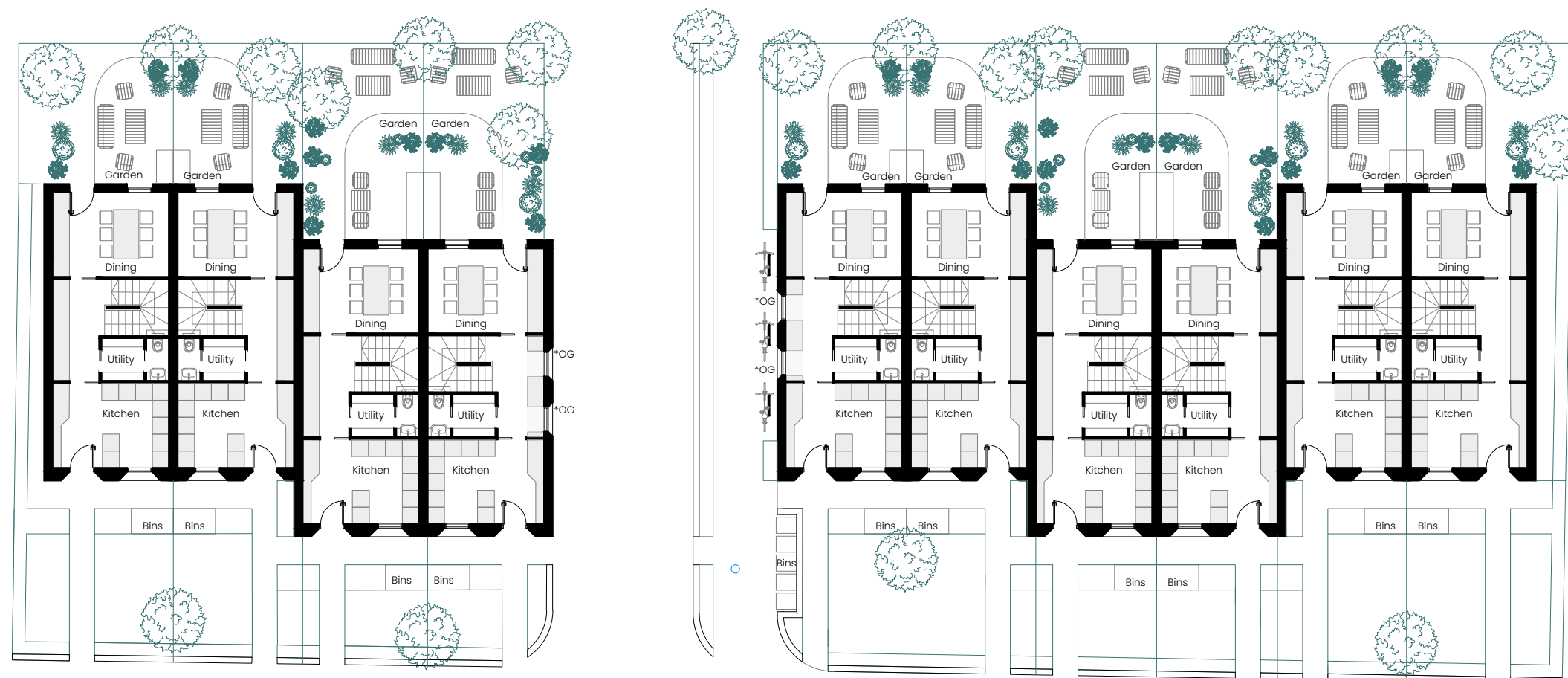
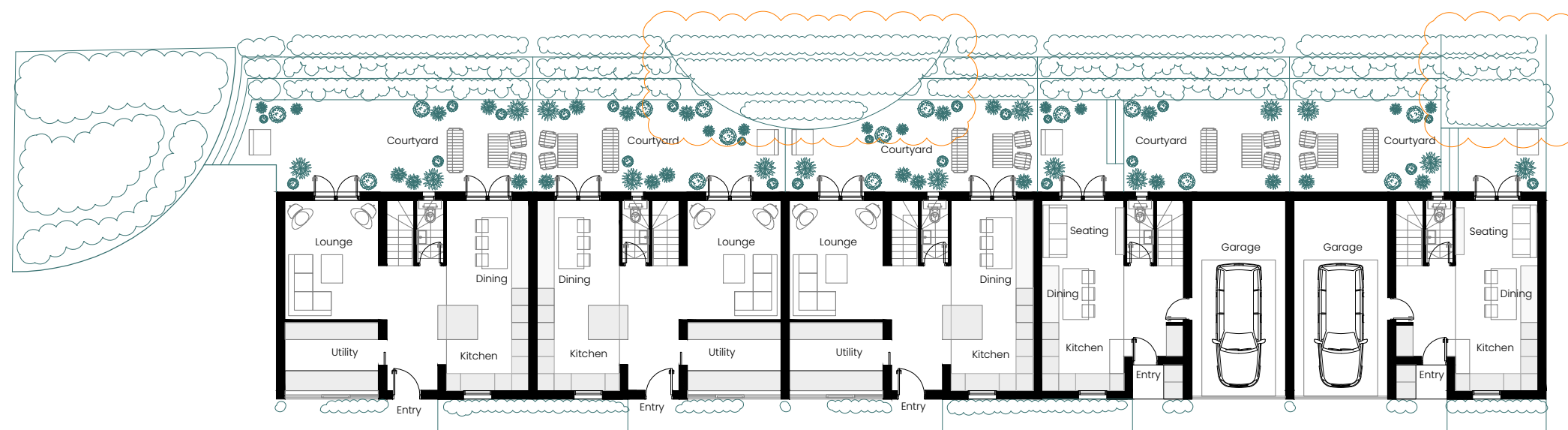

\*OG = Obscured Glazing

supernaturalstudio

info@supernaturalstudio.com  
www.supernaturalstudio.com  
07877 641572 07977 001998  
3 Haydon Garden, 2 Haydon Road BH13 6JB  
supernatural studio ltd Registered in England No.10424679

Client: **Bournemouth Road Management Limited**

Project: 281-291 Bournemouth Road

Drawing Title: **Proposed Ground Floor Plans**

Status: Outline Planning Application

Date: 22/01/2024

Scale: 1:200@A3

Project:	Drawing Number:	Revision:
----------	-----------------	-----------

2205 PL 00 100 PL07